

Inspected on 3-10-89
Unappd. Layout

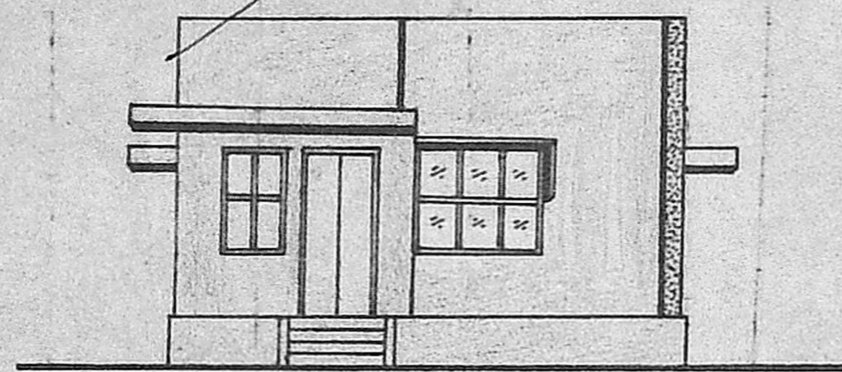

FRONT ELEVATION

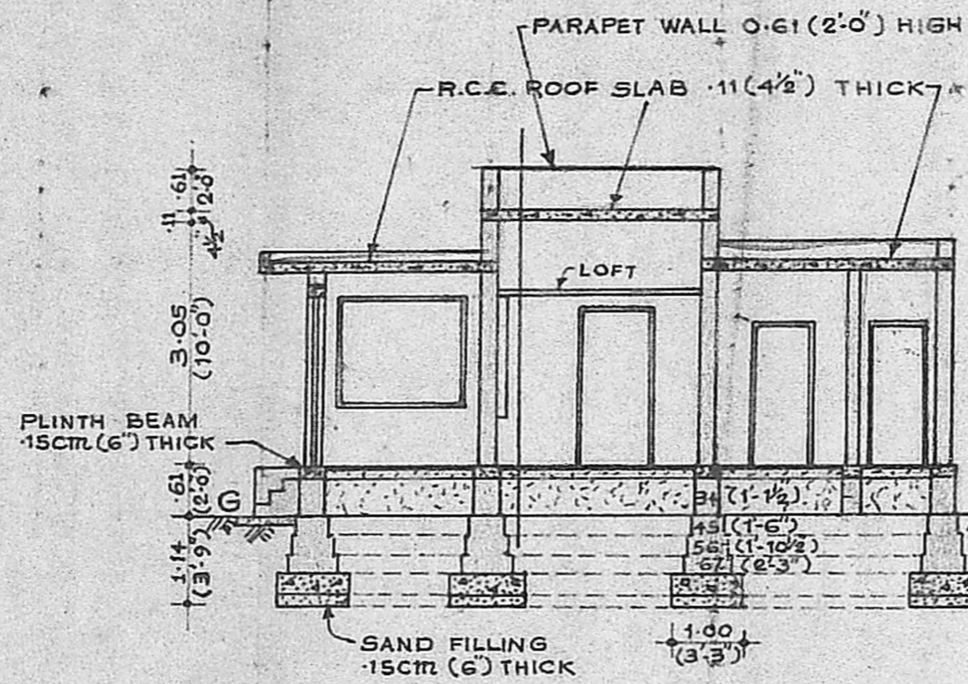

SECTION ON 'AB'

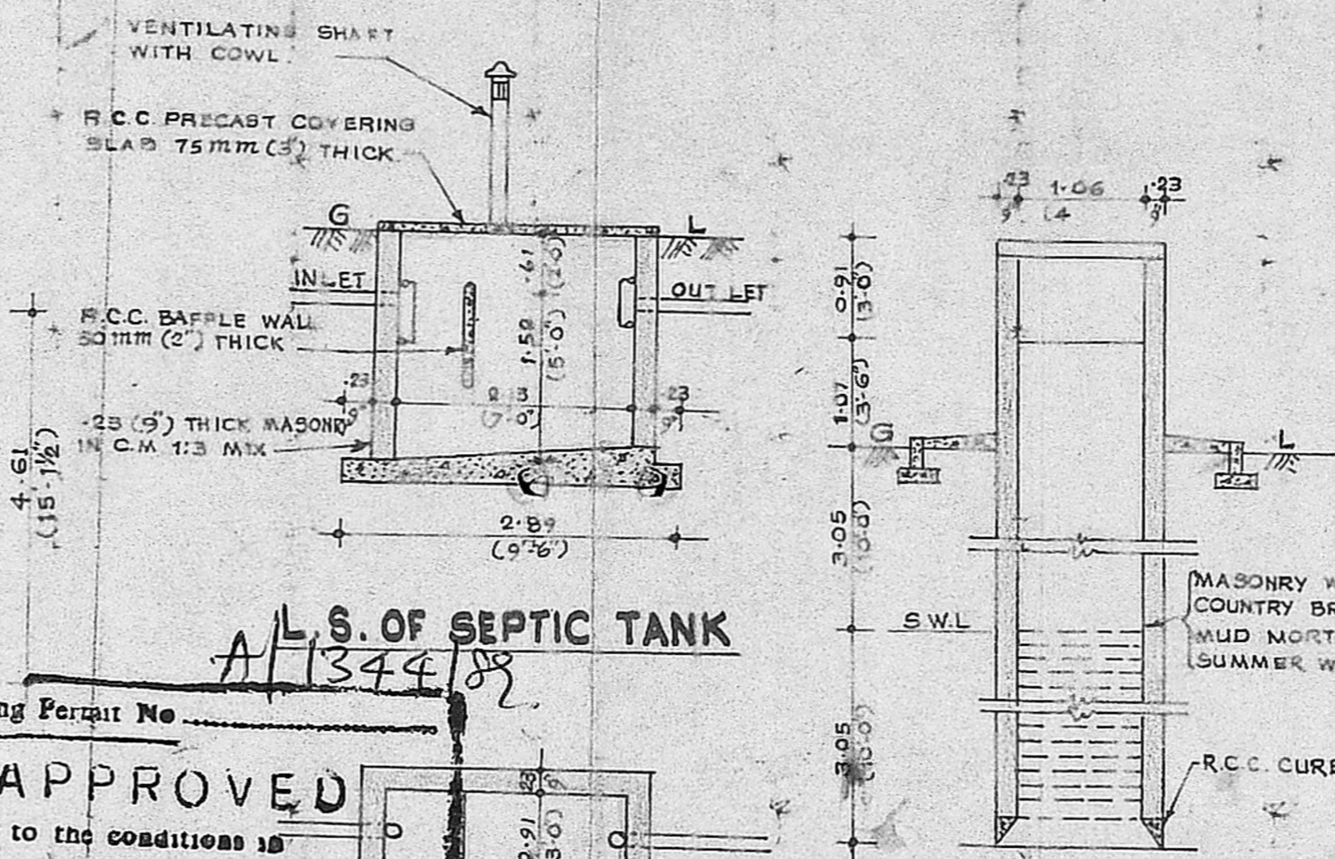

L.S. OF SEPTIC TANK

SECTION OF WELL

Planning Permit No. A/1344/89

APPROVED

Subject to the conditions in this office letter.

No. A/21343/89 15-12-89

C. R. Venkatesan

FOR MEMBER SECRETARY

MADRAS METROPOLITAN DEVELOPMENT AUTHORITY

SCALE = 1:750 (1"=60'-0")

"ANNA NAGAR" LAY OUT

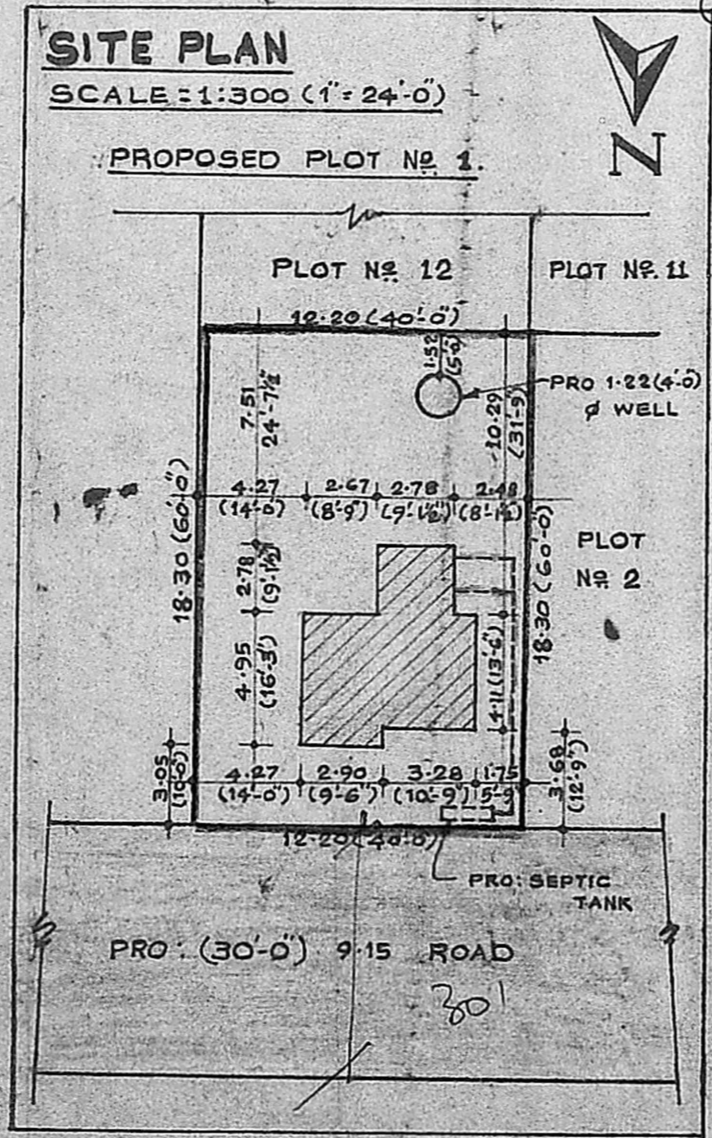

SITE PLAN

SCALE = 1:300 (1"=24'-0")

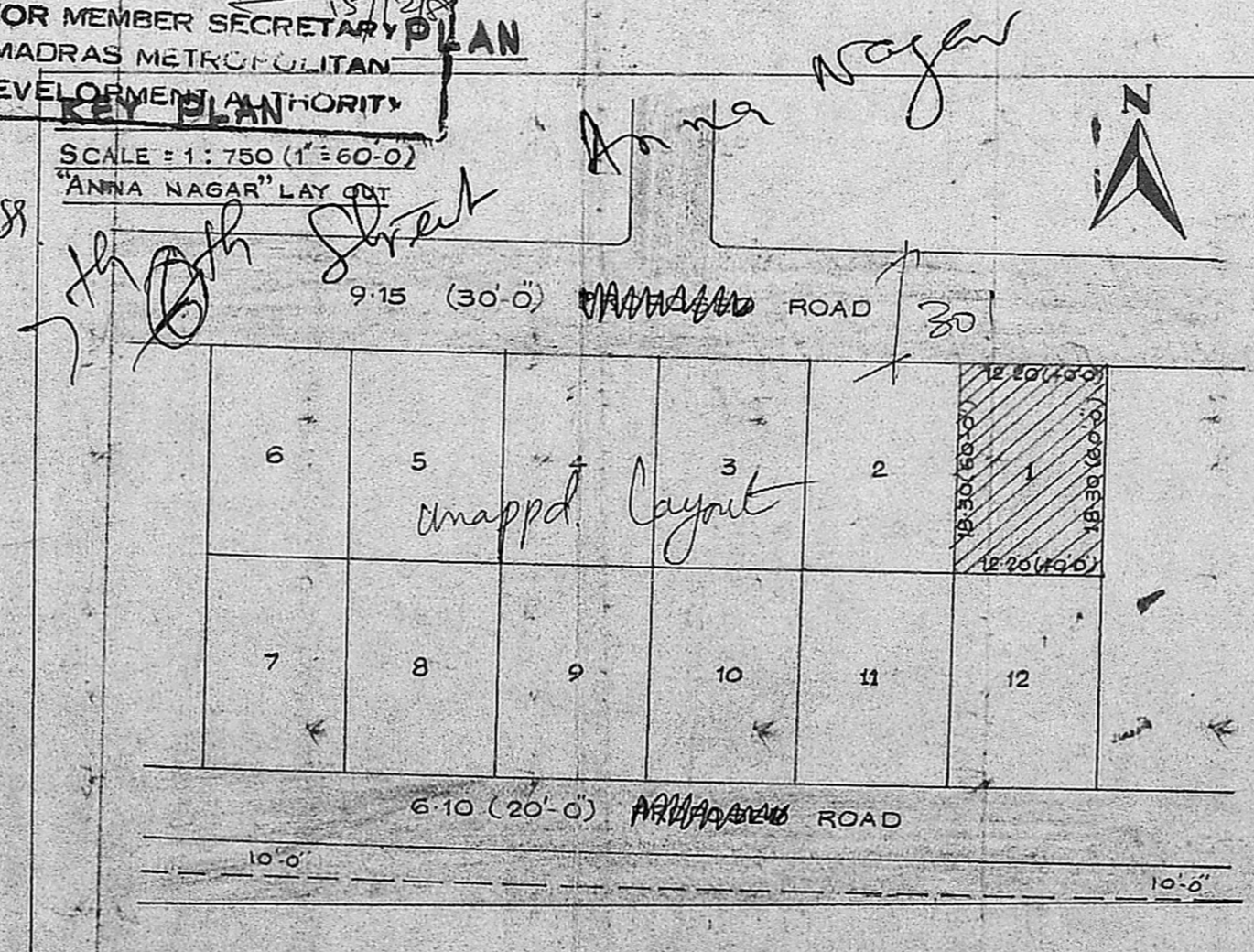

ANNA NAGAR LAY OUT

SCALE = 1:750 (1"=60'-0")

"ANNA NAGAR" LAY OUT

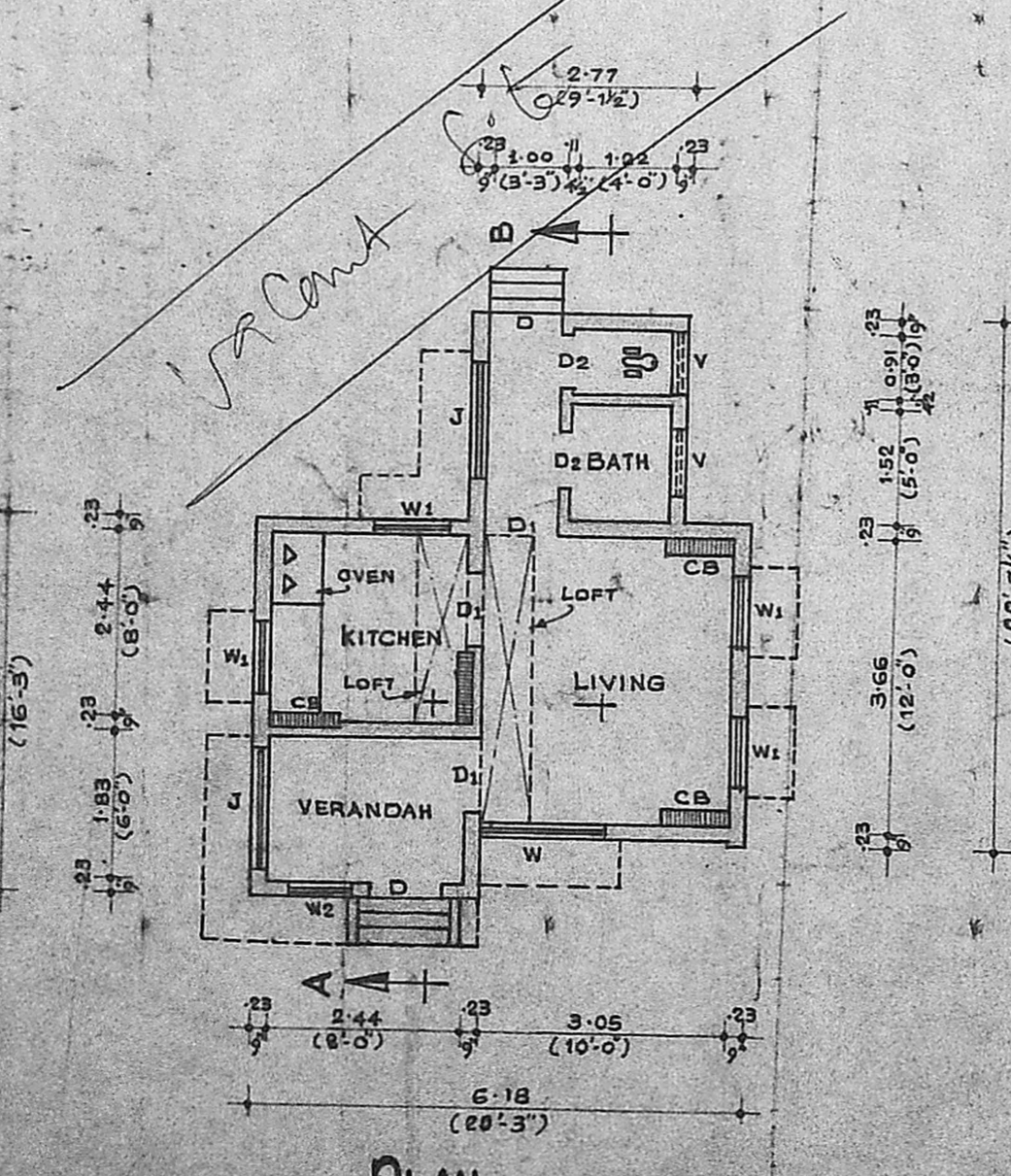

PLAN

PLAN SHOWING THE PROPOSED CONSTRUCTION OF A DWELLING HOUSE IN PLOT NO 1, ANNA NAGAR, SURVEY NO 72/2 OF V. NO 129, PAMMAL VILLAGE SAIDAPET TALUK, CHINGLEPUT DISTRICT.

SCALE = 1:100 (1"=8'-0")

For. Shri M. RAJENDRAN.

NOTE: ALL MEASUREMENTS ARE IN METRES UNLESS OTHERWISE SPECIFIED.

REF: PROPOSED CONSTRUCTION SHOWN IN: RED

OWNERS BOUNDARY SHOWN IN: BLACK

ROADS SHOWN IN: GREEN

AREA OF PLOT: 223.26 SQM (2400 SFT)

AREA OF PROPOSED CONSTRUCTION: 35.56 SQM (383 SFT)

AREA OF VACANT LAND: 187.70 SQM (2017 SFT)

- SPECIFICATION**
- FOUNDATION IN C.C. 1:4:8 MIX.
 - MASONRY IN STOCK BRICKS IN C.M. 1:5 MIX FOR FOUNDATION, BASEMENT & SUPER STRUCTURE.
 - ROOF SLAB IN R.C.C. 1:2:4 MIX & TOP WEATHER PROOFED AS PER M.D.S.S.
 - LINTELS 15cm (6") THICK, LOFT 0.61 (2'-0") WIDE & SUN SHADE 0.61 (2'-0") TO BE IN R.C.C. 1:2:4 MIX.
 - FLOORING IN BRICK JELLY LIME CONCRETE IN 1:2:5, 10 CM (4") THICK & PLASTERED WITH C.M. 1:3 MIX 20mm (3/4") THICK @ DP.
 - PLASTERING WITH C.M. 1:5 MIX 12mm (1/2") THICK.
 - PAINTING THREE COATS, WHITE/COLOUR WASHING THREE COATS.
 - CEILING PLASTERING WITH C.M. 1:3 (1/2") 12mm THICK.

DOORS & WINDOWS

D	= DOOR PANELLED	= 1.00 x 2.13 (3'-3" x 7'-0")
D1	= -Do-	= 0.91 x 1.98 (3'-0" x 6'-6")
D2	= A.C SHEET DOOR	= 0.76 x 1.83 (2'-6" x 6'-0")
W	= WINDOW GLAZED	= 1.52 x 1.37 (5'-0" x 4'-6")
W1	= WINDOW PANELLED	= 0.91 x 1.22 (3'-0" x 4'-0")
W2	= -Do-	= 0.67 x 1.22 (2'-6" x 4'-0")
J	= R.C.C. JOLLY WORK	= 1.52 x 1.52 (5'-0" x 5'-0")
V	= VENTILATOR	= 0.91 x 0.61 (3'-0" x 2'-0")
CB	= CUP-BOARD	= 0.91 x 1.52 (3'-0" x 5'-0")

V Venkatesan

V. VENKATESAN, B.E., M.Sc. M.I.C.E.
 CIVIL ENGINEER
 Class I Licensed Surveyor No. 6
 CORPORATION OF MADRAS
 No. 3, Paper Mills Road, First Floor
 Near Perambur Church, Madras 44

LICENSED SURVEYOR **OWNER**